

**NOTICE!!**

**These documents have been scanned!**

**Do not place un-scanned documents beneath this notice!**

**Do not remove this notice from this file!**

GPO Jacket No. 560-102  
Print Order 61540  
Rise Business Services, LLC  
Job=AZ15 5/21/2019



Box Number= AZ15075



Claim Begin-End: AMC452459-AMC452461

**1 Initial Receipt**



AZ15075-8 AMC452444-AMC452831

**United States Department of the Interior**  
**Bureau of Land Management**  
 DIV OF LANDS, MINRLS & ENERGY  
 ONE N CENTRAL AVE  
 PHOENIX, AZ 85004 -4427  
 Phone: 602-417-9200

Receipt

No: 4307565

<b>Transaction #:</b> 4423883	
<b>Date of Transaction:</b> 11/15/2018	
CUSTOMER:	
BIG BUG MINING DISTRICT LLC PO BOX 1238 MAYER, AZ 86333-1238 US	

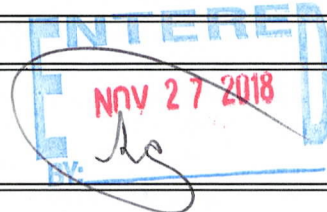

LINE #	QTY	DESCRIPTION	REMARKS	UNIT PRICE	TOTAL
1	3.00	LOCATABLE MINERALS / MINING CLAIMS-NEW, UNADJUD, ONE OR MORE AUTH NOS / NEW MINING CLAIM PROCESSING FEE <b>CASES:</b> AMC452459/\$20.00, AMC452460/\$20.00, AMC452461/\$20.00		- n/a -	60.00
2	3.00	LOCATABLE MINERALS / MINING CLAIMS-NEW, UNADJUD, ONE OR MORE AUTH NOS / NEW MINING CLAIMS LOCATION FEE <b>CASES:</b> AMC452459/\$37.00, AMC452460/\$37.00, AMC452461/\$37.00		- n/a -	111.00
3	3.00	LOCATABLE MINERALS / MINING CLAIMS-NEW, UNADJUD, ONE OR MORE AUTH NOS / NEW MINING CLAIMS MAINTENANCE FEE <b>CASES:</b> AMC452459/\$155.00, AMC452460/\$155.00, AMC452461/\$155.00		- n/a -	465.00
<b>TOTAL:</b>					<b>\$636.00</b>

PAYMENT INFORMATION			
1	AMOUNT:	212.00	POSTMARKED: N/A
	TYPE:	CHECK	RECEIVED: 11/14/2018
	CHECK NO:	1121	
	NAME:	BIG BUG MINING DISTRICT LLC PO BOX 1238 MAYER AZ 86333-1238 US	
2	AMOUNT:	212.00	POSTMARKED: N/A
	TYPE:	CHECK	RECEIVED: 11/14/2018

	CHECK NO:	1122	
	NAME:	BIG BUG MINING DISTRICT LLC PO BOX 1238 MAYER AZ 86333-1238 US	
3	AMOUNT:	212.00	POSTMARKED: N/A
	TYPE:	CHECK	RECEIVED: 11/14/2018
	CHECK NO:	1123	
	NAME:	BIG BUG MINING DISTRICT LLC PO BOX 1238 MAYER AZ 86333-1238 US	

REMARKS

This receipt was generated by the automated BLM Collections and Billing System and is a paper representation of a portion of the official electronic record contained therein.

**NOTICE!!**

**These documents have been scanned!**

**Do not place un-scanned documents beneath this notice!**

**Do not remove this notice from this file!**

GPO Jacket No. 560-102  
Print Order 61540  
Rise Business Services, LLC  
Job=AZ15 5/21/2019



Box Number= AZ15075



Claim Begin-End: AMC452459-AMC452461

**2 Correspondence**



AZ15075-8

AMC452444-AMC452831

**NO  
DOCUMENTS  
FOUND**

NO DOCUMENTS FOUND  
NO DOCUMENTS FOUND

**NOTICE!!**

**These documents have been scanned!**

**Do not place un-scanned documents beneath this notice!**

**Do not remove this notice from this file!**

GPO Jacket No. 560-102  
Print Order 61540  
Rise Business Services, LLC  
Job=AZ15 5/21/2019



Box Number= AZ15075



Claim Begin-End: AMC452459-AMC452461

**3 Transfers**



AZ15075-8

AMC452444-AMC452831

**NO  
DOCUMENTS  
FOUND**

NO DOCUMENTS FOUND  
NO DOCUMENTS FOUND

**NOTICE!!**

**These documents have been scanned!**

**Do not place un-scanned documents beneath this notice!**

**Do not remove this notice from this file!**

GPO Jacket No. 560-102  
Print Order 61540  
Rise Business Services, LLC  
Job=AZ15 5/21/2019



Box Number= AZ15075



Claim Begin-End: AMC452459-AMC452461

**4 Annual Filings**



AZ15075-8 AMC452444-AMC452831



**NO  
DOCUMENTS  
FOUND**

NO DOCUMENTS FOUND  
NO DOCUMENTS FOUND

**NOTICE!!**

**These documents have been scanned!**

**Do not place un-scanned documents beneath this notice!**

**Do not remove this notice from this file!**

GPO Jacket No. 560-102  
Print Order 61540  
Rise Business Services, LLC  
Job=AZ15 5/21/2019



Box Number= AZ15075



Claim Begin-End: AMC452459-AMC452461

**5 Miscellaneous**



AZ15075-8

AMC452444-AMC452831

**NO  
DOCUMENTS  
FOUND**

NO DOCUMENTS FOUND  
NO DOCUMENTS FOUND

**NOTICE!!**

**These documents have been scanned!**

**Do not place un-scanned documents beneath this notice!**

**Do not remove this notice from this file!**

GPO Jacket No. 560-102  
Print Order 61540  
Rise Business Services, LLC  
Job=AZ15 5/21/2019



Box Number= AZ15075



Claim Begin-End: AMC452459-AMC452461

**6 Location Notices-Amendments and Supporting Documents**



AZ15075-8

AMC452444-AMC452831

# MINING CLAIM STATUS REPORT

Data Entered: 11/27/2018

MTP Checked By: \_\_\_\_\_

GEO Checked By: \_\_\_\_\_

LEAD SERIAL NUMBER: AMC 452459 thru AMC 452461

### NUMBER OF CLAIMS & TYPE:

3 LODE  
 \_\_\_\_\_ PLACER  
 \_\_\_\_\_ ASSOCIATION PLACER  
 \_\_\_\_\_ MILL SITE  
 \_\_\_\_\_ TUNNEL SITE

### CHARGES:

Processing Fee @ \$20 = \$ 60  
 Location Fee @ \$37 = \$ 111  
 Maintenance Fee @ \$155 = \$ 465  
 Add'l Maint Fee for Assoc Placer = \$ \_\_\_\_\_  
 SUBTOTAL \$ \_\_\_\_\_  
 Other Fees \$ \_\_\_\_\_  
 Other Fees \$ \_\_\_\_\_  
 TOTAL \$ 636

TOTAL ACREAGE: \_\_\_\_\_ Per Claim  
(Placer Only)

NUMBER OF LOCATORS: \_\_\_\_\_

DOCUMENTS RECEIVED VIA: Over-the-Counter [ ] Mail  TIMELY FILED: Yes  No [ ]

LEGAL DESCRIPTION:	T	<u>12N</u>	R	<u>1W</u>	SEC	<u>20</u>
	T	<u>11N</u>	R	<u>1E</u>	SEC	<u>5</u>
	T	<u>11.5N</u>	R	<u>1E</u>	SEC	<u>33</u>
	T	_____	R	_____	SEC	_____
	T	_____	R	_____	SEC	_____

BLM [ ] FOREST SERVICE [ ] \_\_\_\_\_ SUBJ TO PL 359: Yes [ ] No [ ]  
WILDERNESS AREA [ ] \_\_\_\_\_

SPLIT ESTATE: N/A [ ] SX [ ] PX [ ] OTHER [ ] \_\_\_\_\_  
SRHA [ ] Was proper Notice filed if located on SHRA Land? Yes [ ] No [ ]

RECONVEYED MINERALS ON BLM LAND REQUIRE OPENING ORDER FROM 1944 TO 1993:  
Open to Entry On \_\_\_\_\_ N/A [ ]

COMMENTS/STATUS: VOID [ ] PARTIALLY VOID [ ] PVT MINERALS [ ] WITHDRAWN LANDS [ ]  
OTHER [ ] \_\_\_\_\_  
\_\_\_\_\_  
\_\_\_\_\_

[ ] Claimant acknowledges that portions of the following claim(s) site(s) may be void or voidable.

Printed Name of Claimant \_\_\_\_\_ Signature of Claimant \_\_\_\_\_

\*\*\*\*\*FINAL ADJUDICATION\*\*\*\*\*

DATE 3/27/2020 INITIALS pb

AMC 452459



## TOWNSHIP 12 NORTH RANGE 01 WEST OF THE GILA & SALT RIVER MERIDIAN, ARIZONA

SECS	SUBDIVISION																Acres	Kind of Entry or Purpose	Serial Number or Order Number	Action Date	Remarks		
	NE 1/4				NW 1/4				SW 1/4				SE 1/4									Lots	Other Description
	NE	NW	SW	SE	NE	NW	SW	SE	NE	NW	SW	SE	NE	NW	SW	SE							
	For orders affecting disposal or use of unidentified lands withdrawn for classification, minerals, water, and/or other public purposes, and Indian treaties, refer to Index to Miscellaneous Documents																						
																		LOT 37 (MS);	9.81	PATENT / ME	3007	11/29/1878	MC 29; WD RECON 5/1/1975;
																		LOT 37 (MS);	18.59	PATENT / ME	3589	12/16/1879	MC 33;
																		LOT 54 (MS);	15.36	PATENT / ME	10996	9/17/1886	MC 132; 12N 2W;
																		LOT 53 (MS);	20.66	PATENT / ME	10995	9/17/1886	MC 131; 12N 2W;
																		LOT 43 (MS);	20.66	PATENT / ME	19475	1/20/1892	MC 209;
	ENTIRE TOWNSHIP																	9N 1E;		PROC ENLGMT PRESCOTT FOREST RESERVE	6	10/21/1899	PRESCOTT NF ACT OF 3/4/1907;
																		LOT 1550 (MS);	20.664	PATENT / ME	37040	9/19/1903	MC 492;
1																							
2																							
3																							
11																							
12																		M&B; SUBDIV UNDEF;		R/W PIPELINE		10/15/1903	12N 1E; REV 4/26/1927;
22																							
27																		M&B; MS 1952;		PATENT / ME	42341	5/1/1905	MC 630;
																		LOT 1951 (MS);	20.661	PATENT / ME	42342	5/1/1905	MC 629;
																		LOT 1950 (MS);	132.528	PATENT / ME	42343	5/1/1905	MC 632;
																		MS 2349;	71.584	PATENT / ME	45876	10/25/1907	MC 309; OTHER TPS: 12N 2W, 12 1/2N 1W, 12 1/2N 2W;
3																		M&B;	104.00	SO WDL BIG BUG MESA ADMIN SITE		6/11/1908	REV SO 1/24/1914;
4																							
9																		M&B; SUBDIV UNDEF;		R/W TRANSMISSION LINE		7/28/1908	13N 1W; TERM 11/25/1953;
30																		MS 1948;	79.83	PATENT / ME	25257	10/29/1908	MC 636; 12N 2W;
29																		M&B;	8.00	SO WDL TURKEY CREEK ADMIN SITE		11/27/1908	14N 2W; REV SO 5/20/1924;
																		MS 2588;	299.77	PATENT / ME	96568	12/16/1909	
																		ALL SECS 2, 16, 32, 36;		STATE GRANT	ACT OF CONGRESS	6/20/1920	TITLE TO STATE TO FIX ON APPROVAL OF SURVEY; SUBJECT TO PRIOR RIGHTS;
3																		M&B;	104.00	SO REV BIG BUG MESA ADMIN SITE, SO 6/11/1908		1/24/1914	20N 2E;
10																		HES 77;	38.20	PATENT / HE	468241	4/13/1915	
																		MS 3121;	18.626	PATENT / ME	490753	9/21/1915	
																		M&B; ALL LANDS WITHIN 50 FT OF CENTER LINE OF TRANSMISSION LINE;		SO WDL WP DES	9 (AR-6)	2/7/1917	11 1/2N 1E; REV PLO 5992, 10/7/1981;
																		MS 3210;	20.661	PATENT / ME	585780	5/23/1917	





TOWNSHIP 12 NORTH RANGE 01 WEST OF THE GILA & SALT RIVER MERIDIAN, ARIZONA

SECS	SUBDIVISION																Acres	Kind of Entry or Purpose	Serial Number or Order Number	Action Date	Remarks							
	NE 1/4				NW 1/4				SW 1/4				SE 1/4									Lots	Other Description					
	NE	NW	SW	SE	NE	NW	SW	SE	NE	NW	SW	SE	NE	NW	SW	SE												
For orders affecting disposal or use of unidentified lands withdrawn for classification, minerals, water, and/or other public purposes, and Indian treaties, refer to Index to Miscellaneous Documents																												
23																												
24																												
27																												
28																												
29																		11N 1E;	DETERMINATION AREA PL 167	AR-017608	4/25/1957	DET COMP 1/7/1964;						
25																		ALL;										
26																		ALL;										
30																		ALL;										
31																		ALL;										
32																		ALL;										
33																		ALL;										
34																		ALL;										
35																		ALL;										
36																		ALL; 9N 1E;	DETERMINATION AREA PL 167	AR-021164	7/9/1959	DET COMP 7/20/1967;						
18																		MS 4552B;	PATENT / ME	02-66-0001	7/12/1965	12N 2W;						
18																X	6	87.18	APLN / WDL FS ADMIN SITE	A-2735	8/19/1968	WDL PLO 4657, 5/12/1969;						
32																		ALL;	640.00									
36																		ALL;	640.00	IL BASE	444	10/14/1968	18N 14W;					
16																		11N 4W;	22.87	IL BASE	445	10/25/1968	MINERAL ENTRY;					
16																						X	3N 15W;	40.00	IL BASE	458	4/28/1969	
18																	X	6	2N 16E;	PLO WDL FS ADMIN SITE	4657	5/12/1969	MOD PLO 4686, 9/19/1969;					
2				X				X										1-3, PART 4	210.51									
16																		PART NWNW;	15.97	IL BASE	497	6/12/1970	OTHER TPS: 18N 6W, 19N 7W, 7S 21W, 3S 20W;					
16	X	X	X	X	X			X	X									15S 10E;	280.00	IL BASE	504	8/28/1970						
2								X	X	X	X	X	X	X	X	X		PART SWSE;										
16																	X	-4, PART 1-3	616.21	IL BASE	510	2/5/1971	15S 10E;					
21																		18N 4E;		WD RECON / FX	A-7592	5/1/1975	GRANTOR RESERVES ONE HALF (1/2) OF THE OIL, GAS, AND MINERAL RIGHTS IN THE GOODWIN LODGE MINING CLAIM, MINERAL ENTRY 29 FOR LOT 37; BASE ACCEPTED 6/30/1975;					
20																		PART N2;		US VS ML	AMC-8492	5/1/1978	MERCIFUL HEAVENS LODGE F, LODGE MINING CLAIM; DECLARED NULL AND VOID 5/1/1978; CLOSED 8/8/1979;					
20																		PART N2		US VS ML	AMC-8493	5/1/1978	MERCIFUL HEAVENS PLACER NO 6A, PLACER MINING CLAIM; DECLARED NULL AND VOID 5/1/1978; CLOSED 8/8/1979;					

**TOWNSHIP 12 NORTH RANGE 01 WEST OF THE GILA & SALT RIVER MERIDIAN, ARIZONA**

SECs	SUBDIVISION																Acres	Kind of Entry or Purpose	Serial Number or Order Number	Action Date	Remarks		
	NE 1/4				NW 1/4				SW 1/4				SE 1/4									Lots	Other Description
	NE	NW	SW	SE	NE	NW	SW	SE	NE	NW	SW	SE	NE	NW	SW	SE							
For orders affecting disposal or use of unidentified lands withdrawn for classification, minerals, water, and/or other public purposes, and Indian treaties, refer to Index to Miscellaneous Documents																							
17																		PART SW;		US VS ML	AMC-8494	5/1/1978	MERCIFUL HEAVENS PLACER NO 6B, PLACER MINING CLAIM; DECLARED NULL AND VOID 5/1/1978; CLOSED 8/8/1979;
	ENTIRE TOWNSHIP																	ALL LANDS LYING WITHIN 50 FT OF CENTER LINE OF TRANSMISSION LINE;		PLO REV WP DES 9 (AR-6), 2/7/1917	5992	10/7/1981	11 1/2N 1E; AT 10:00 AM ON 10/7/1981 THE FS LANDS WILL BE OPEN TO ENTRY;
2		X															PART 4	PART SWSE;	73.93	IL BASE	574	5/31/1983	
																		MS 913;		WD RECON TO US	AZA-24110	7/15/1991	
17																		MS 3210;		WD TO US	AZA-29957	9/30/1998	FS; LD TP 10N 1E;
22																	9		0.30	QCD TO US	AZA-32578	7/17/2003	FS;
22																	10		0.10	QCD TO US	AZA-32578	7/17/2003	FS;
27																	2		0.10	QCD TO US	AZA-32578	7/17/2003	FS;
6																	PART 4		6.46	QCD FROM US	AZA-33921	9/28/2005	FS;
22																		PART SE;					
27																		PART NE;	1.90	QCD FROM US	AZA-33861	9/18/2006	FS;



TOWNSHIP 11 NORTH RANGE 01 EAST OF THE GILA & SALT RIVER MERIDIAN, ARIZONA

SECS	SUBDIVISION																Acres	Kind of Entry or Purpose	Serial Number or Order Number	Action Date	Remarks		
	NE 1/4				NW 1/4				SW 1/4				SE 1/4									Lots	Other Description
	NE	NW	SW	SE	NE	NW	SW	SE	NE	NW	SW	SE	NE	NW	SW	SE							
For orders affecting disposal or use of unidentified lands withdrawn for classification, minerals, water, and/or other public purposes, and Indian treaties, refer to Index to Miscellaneous Documents																							
25																		M&B; SUBDIV UNDEF;		R/W TRANSMISSION LINE	PHX-086931	5/8/1953	OTHER TPS: 10N 2E, 11N 2E, 11 1/2N 1E, 12N 1E; EXPIRED AND CASE CLOSED 5/7/2003;
4																							
5																							
6																				DETERMINATION AREA PL 167	AR-017608	4/25/1957	DET COMP 1/7/1964; OTHER TPS: 12N 1E, 12N 1W, 12 1/2N 1W, 12N 2W, 12 1/2N 2W, 13N 1W, 13N 2W, 13N 3W, 14N 2W, 14N 3W;
1																		ALL;					
2																		ALL;					
3																		ALL;					
7																		ALL;					
8																		ALL;					
9																		ALL;					
10																		ALL;					
11																		ALL;					
12																		ALL;					
13																		ALL;					
14																		ALL;					
15																		ALL;					
16																		ALL;					
17																		ALL;					
18																		ALL;					
19																		ALL;					
20																		ALL;					
21																		ALL;					
22																		ALL;					
23																		ALL;					
24																		ALL;					
25																		ALL;					
26																		ALL;					
27																		ALL;					



**TOWNSHIP 11 1/2 NORTH RANGE 01 EAST OF THE GILA & SALT RIVER MERIDIAN, ARIZONA**

SECs	SUBDIVISION																Acres	Kind of Entry or Purpose	Serial Number or Order Number	Action Date	Remarks		
	NE 1/4				NW 1/4				SW 1/4				SE 1/4									Lots	Other Description
	NE	NW	SW	SE	NE	NW	SW	SE	NE	NW	SW	SE	NE	NW	SW	SE							
For orders affecting disposal or use of unidentified lands withdrawn for classification, minerals, water, and/or other public purposes, and Indian treaties, refer to Index to Miscellaneous Documents																							
24																							
25														M&B; SUBDIV UNDEF;		R/W TRANSMISSION LINE	PHX-086931	5/8/1953	10N 1E; EXPIRED AND CASE CLOSED 5/7/2003;				
	ENTIRE TOWNSHIP													ALL LANDS LYING WITHIN 50 FT OF CENTER LINE OF TRANSMISSION LINE;		PLO REV WP DES 9 (AR-6), SO 2/7/1917	5992	10/7/1981	AT 10:00 AM ON 10/7/1981 THE FS LANDS WILL BE OPEN TO ENTRY; OTHER TPS: 11N 4E, 11 1/2N 5E, 11 1/2N 6E, 12N 1E, 12N 2E, 12N 3E, 12N 4E, 12N 6E, 13N 1E, 13N 4E, 13N 5E, 15N 2E, 15N 3E, 16N 2E, 16N 4E, 12N 1W, 12N 2W, 13N 1W, 13N 2W, 1S 12E, 1S 13E, 1S 14E, 2S 12E, 2S 13E;				
24	X			X										LD TP: 4S 1E;		R/W PIPELINE	AZA-33350.	1/24/2008	TO TERM 12/31/2037;				

TOWNSHIP 11 1/2 NORTH RANGE 01 EAST OF THE GILA & SALT RIVER MERIDIAN, ARIZONA

SECS	SUBDIVISION																Acres	Kind of Entry or Purpose	Serial Number or Order Number	Action Date	Remarks												
	NE 1/4				NW 1/4				SW 1/4				SE 1/4									Lots	Other Description										
	NE	NW	SW	SE	NE	NW	SW	SE	NE	NW	SW	SE	NE	NW	SW	SE																	
ENTIRE TOWNSHIP																	For orders affecting disposal or use of unidentified lands withdrawn for classification, minerals, water, and/or other public purposes, and Indian treaties, refer to Index to Miscellaneous Documents																
																	9N 1E;	PROC ENLGMT PRESCOTT FOREST RESERVE	6	10/21/1899	CHANGED TO PRESCOTT NF ACT 3/4/1907;												
																	LOT 1528 (MS);	PATENT / ME	61.192	37307	10/28/1903	MC 562;											
																	ALL SECS 2, 16, 32, 36;	STATE GRANT		ACT OF CONGRESS	6/20/1910	TITLE TO STATE TO FIX ON APPROVAL OF SURVEY; SUBJECT TO PRIOR RIGHTS;											
																	MS 2783;	PATENT / ME	41.16	204358	6/8/1911												
34																	M&B; SUBDIV UNDEF;	R/W TRANSMISSION LINE		PHX-086717	11/1/1916	11N 1E; CANC 11/23/1966;											
																	M&B; ALL LANDS LYING WITHIN 50 FT OF CENTER LINE OF TRANSMISSION LINE;	SO WP DES		9 (AR-6)	2/7/1917	OTHER TPS: 11N 4E, 11 1/2N 5E, 11 1/2N 6E, 12N 1E, 12N 2E, 12N 3E, 12N 4E, 12N 5E, 12N 6E, 13N 1E, 13N 3E, 13N 4E, 13N 5E, 14N 1E, 14N 2E, 14N 4E, 15N 2E, 15N 3E, 15N 4E, 16N 2E, 16N 3E, 16N 4E, 12N 1W, 12N 2W, 13N 1W, 13N 2W, 1S 2E, 1S 12E, 1S 13E, 1S 14E, 2S 12E, 2S 13E; PART REV PLO 5992, 10/7/1981;											
14																																	
15																																	
22																																	
23																	HES 81;	PATENT / HE	158.29	714970	10/25/1919	12N 1E;											
15																																	
22																	HES 336;	PATENT / HE	142.47	714973	10/25/1919	12N 1E;											
22																																	
23																																	
27																	MS 3022A;	PATENT / ME	118.004	731179	2/2/1920												
23	X	X			X			X	X			X	X																				
26					X	X	X	X									ALL LANDS LYING WITHIN 50 FT OF CENTER LINE OF TRANSMISSION LINE;	O WDL PWR PROJECT		AR-447	5/12/1924	OTHER TPS: 12N 1E, 13N 1E; TERM 1/1/1951;											
																	ALL SECS 2, 16, 32, 36;	STATE GRANT		ACT OF CONGRESS	1/25/1927	EXTENDS ACT OF 6/20/1910 TO MINERAL LANDS; SUBJECT TO PRIOR RIGHTS;											
36																	ALL;	L BASE	640.00L	114	10/20/1932	25N 1E;											
32																	ALL;	L BASE	640.00L	117	10/3/1933	21N 4W;											
24		X			X	X		X					X	X		X																	
25	X																ALL LANDS LYING WITHIN 25 FT OF CENTER LINE OF TRANSMISSION LINE;	O WDL PWR PROJECT		AR-447	9/10/1935	OTHER TPS: 10N 2E, 11N 2E, 12N 1E; TERM 1/1/1951;											
24																	M&B; SUBDIV UNDEF;	R/W TRANSMISSION LINE		PHX-085401	3/2/1950	14N 2W; PROOF OF CONSTRUCTION 8/17/1952; PERPETUAL;											
24																																	
25																	M&B; SUBDIV UNDEF;	R/W TRANSMISSION LINE		AR-0109	1/1/1951	12N 1E; APPVD FOR PD ONLY; EXPIRED 12/31/2000; CASE CLOSED 8/21/2001;											



# LR2000 Internal

## CR Geographic Report with Land

### Download User Guide (pdf)

**Purpose:** This report produces a geographic listing of case information based on retrieval by Meridian/Township/Range. This report format will display the case type, case disposition, meridian, township, range, section, survey type, survey number, surface management agency, pending actions, serial number, and total case acres.

To refresh the query, do a **Ctrl-R**. It resets the page and clears any criteria fields that may have entries.



### No Results

The specified criteria didn't result in any data. This is often caused by applying filters and/or selection steps that are too restrictive or that contain incorrect values. Please check your analysis filters and selection steps, and try again. The filters or selection steps currently being applied are shown below.

#### Filters

Disposition is equal to **AUTHORIZED, CANCELLED, EXPIRED, PENDING, REJECTED, RELINQUISHED, WITHDRAWN**

**and** Meridian Township Range Section is equal to **14 0120N 0010W 020, 14 0110N 0010E 005, 14 0112N 0010E 033**

**and** Admin State is equal to **AZ**



**MINING CLAIM STATUS REPORT**

Data Entered: 11/27/2018

MTP Checked By: \_\_\_\_\_  
GEO Checked By: \_\_\_\_\_

LEAD SERIAL NUMBER: AMC 452459 thru AMC 452461

**NUMBER OF CLAIMS & TYPE:**

3 LODE  
3 PLACER  
ASSOCIATION PLACER  
MILL SITE  
TUNNEL SITE

**CHARGES:**

Processing Fee @ \$20 = \$ 60  
Location Fee @ \$37 = \$ 111  
Maintenance Fee @ \$155 = \$ 465  
Add'l Maint Fee for Assoc Placer = \$ \_\_\_\_\_  
**SUBTOTAL** \$ \_\_\_\_\_  
Other Fees \$ \_\_\_\_\_  
Other Fees \$ \_\_\_\_\_  
**TOTAL** \$ 636

TOTAL ACREAGE: \_\_\_\_\_ Per Claim  
(Placer Only)

NUMBER OF LOCATORS: \_\_\_\_\_

DOCUMENTS RECEIVED VIA: Over-the-Counter [ ] Mail  **TIMELY FILED:** Yes  No [ ]

LEGAL DESCRIPTION: T 12N R 1W SEC 20  
T 11N R 1E SEC 5  
T 11.5N R 1E SEC 33  
T \_\_\_\_\_ R \_\_\_\_\_ SEC \_\_\_\_\_  
T \_\_\_\_\_ R \_\_\_\_\_ SEC \_\_\_\_\_

BLM [ ] FOREST SERVICE [ ] \_\_\_\_\_ SUBJ TO PL 359: Yes [ ] No [ ]  
WILDERNESS AREA [ ] \_\_\_\_\_

SPLIT ESTATE: N/A [ ] SX [ ] PX [ ] OTHER [ ] \_\_\_\_\_  
SRHA [ ] Was proper Notice filed if located on SHRA Land? Yes [ ] No [ ]

RECONVEYED MINERALS ON BLM LAND REQUIRE OPENING ORDER FROM 1944 TO 1993:  
Open to Entry On \_\_\_\_\_ N/A [ ]

COMMENTS/STATUS: VOID [ ] PARTIALLY VOID [ ] PVT MINERALS [ ] WITHDRAWN LANDS [ ]  
OTHER [ ] \_\_\_\_\_

[ ] Claimant acknowledges that portions of the following claim(s) site(s) may be void or voidable.

Printed Name of Claimant \_\_\_\_\_ Signature of Claimant \_\_\_\_\_

\*\*\*\*\*FINAL ADJUDICATION\*\*\*\*\*  
DATE \_\_\_\_\_ INITIALS \_\_\_\_\_

AMC452459



WHEN RECORDED  
RETURN TO:  
BIG BUG MINING DISTRICT LLC  
P.O. BOX 1238  
MAYER, AZ 86333

**LOCATION NOTICE FOR PLACER MINING CLAIM**

Amendment BLM Serial # \_\_\_\_\_

NOTICE IS HEREBY GIVEN that the BBMD2B  
\_\_\_\_\_ placer mining claim has been located by  
BIG BUG MINING DISTRICT LLC whose current mailing  
address is P.O. BOX 1238, MAYER, AZ 86333

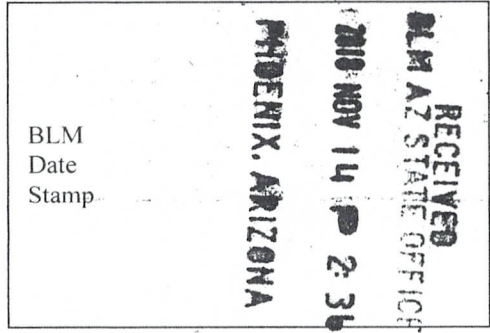

The general course of this claim is WEST TO EAST and it is situated in YAVAPAI  
County, Arizona. This claim is 1320 feet in length and 660 feet in width.

20 Total Claim Acreage. This claim runs from the location monument on which this location notice is  
posted at the NW corner of the claim approximately 660 feet in a SOUTH direction to the  
SOUTH end line and 1320 feet in a EAST direction to the EAST end line. This claim is  
marked by four monuments, one at each corner of the claim.

The location monument on which this notice is posted is situated within Section 20, Township  
12 N, Range 1 W, Gila Salt River Base and Meridian, Arizona. This claim encompasses  
portions of the following legal subdivision(s) if located by legal subdivision or the following quarter section(s),  
section(s), Township(s) and Range(s) NE 1/4, SECTION 20, T12N, R1W  
\_\_\_\_\_, Gila Salt River Base and Meridian, Arizona.

The locality of this claim with reference to some natural object or permanent monument and additional information  
(if any) concerning its locality are as follows: THE NE CORNER OF SECTION IS 830 FEET  
BEARING N52E FROM THE NE CORNER OF THE CLAIM

\_\_\_\_\_ The above information is shown on the attached map.

DATED AND POSTED on the ground this 15 day of SEPTEMBER, 20 18.

LOCATOR(s)  AGENT

Print Name(s) TIMOTHY HAYDEN

Signature(s) *THayden*

Form MCF102  
Revised July 2014

ATTACHED 2459

**MINING CLAIM MAP**

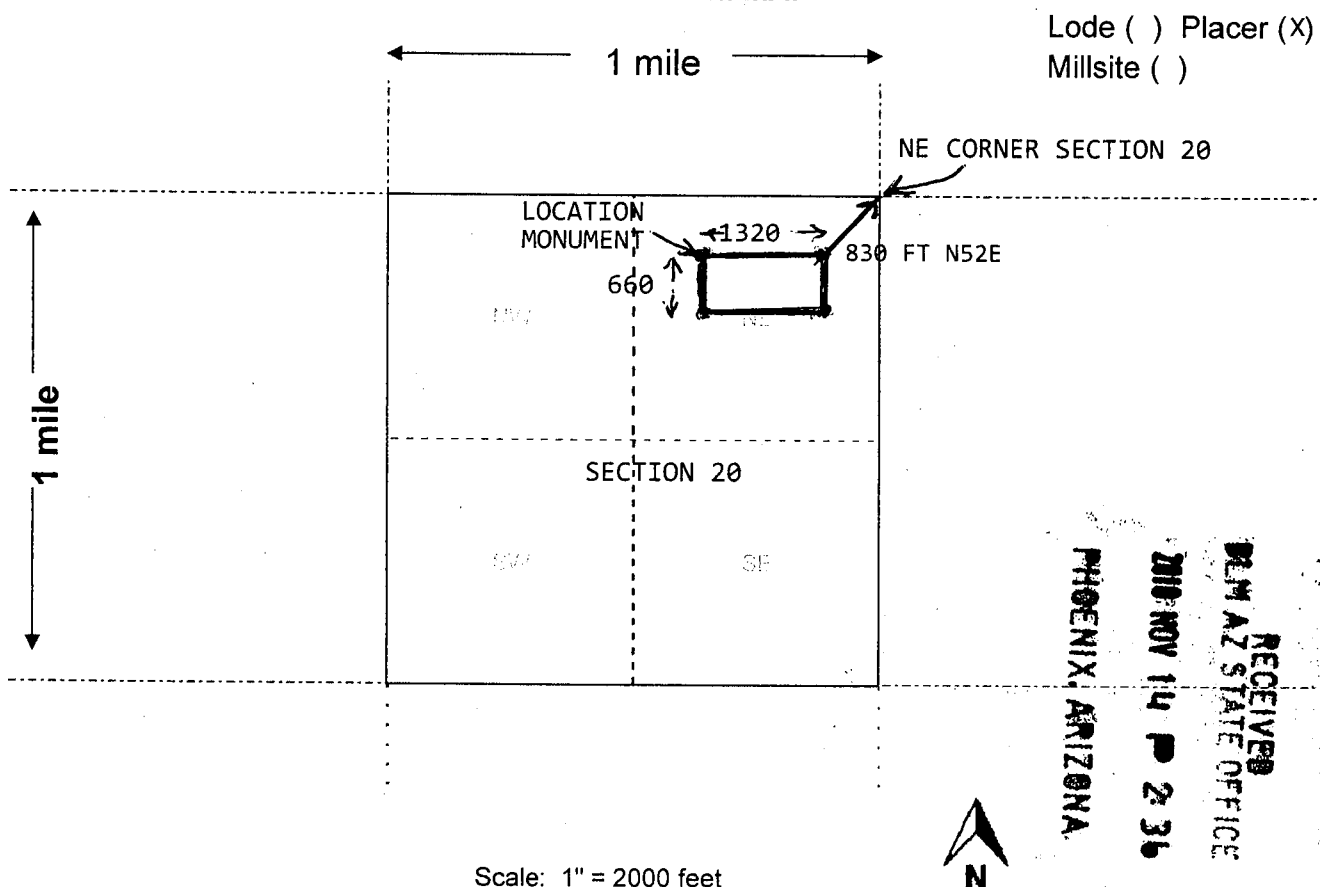

Lode ( ) Placer (X)  
Millsite ( )

RECEIVED  
DEPT. OF STATE OFFICE  
2010 NOV 14 P 2:36  
PHOENIX, ARIZONA

1. The above map depicts the BBMD2B mining claim, which is located in Section (s) 20, Township 12 N, Range 1 W, Gila and Salt River Base and Meridian, YAVAPAI County, Arizona. Total claim acreage is 20
2. The type of corner and location monuments used are as follows: CAPPED 2 INCH PVC PIPE ON STEEL REBAR
3. The bearings and distances in degrees and feet between claim corners and to a public land survey monument are as depicted on the map.
4. If the claim is a placer or millsite claim with exterior limits conforming to legal subdivisions of the public survey, provide a legal description of the claim \_\_\_\_\_

AR100452459

Handwritten scribbles and numbers: 2, 1



WHEN RECORDED  
RETURN TO:  
BIG BUG MINING DISTRICT LLC  
P.O. BOX 1238  
MAYER, AZ 86333

**LOCATION NOTICE FOR PLACER MINING CLAIM**

Amendment BLM Serial # \_\_\_\_\_

NOTICE IS HEREBY GIVEN that the BBMD7  
\_\_\_\_\_ placer mining claim has been located by  
BIG BUG MINING DISTRICT LLC whose current mailing  
address is P.O. BOX 1238  
MAYER, AZ 86333

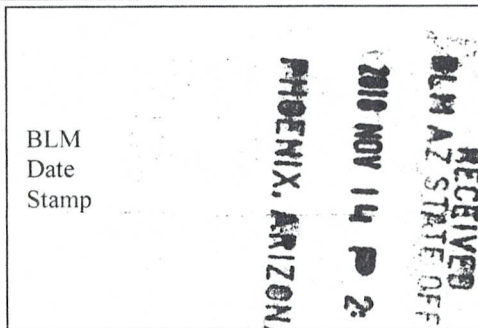

The general course of this claim is EAST TO WEST and it is situated in YAVAPAI

County, Arizona. This claim is 1320 feet in length and 660 feet in width.

20 Total Claim Acreage. This claim runs from the location monument on which this location notice is posted at the NE corner of the claim approximately 1320 feet in a WEST direction to the WEST end line and 660 feet in a SOUTH direction to the SOUTH end line. This claim is marked by four monuments, one at each corner of the claim.

The location monument on which this notice is posted is situated within Section 5, Township 11 N, Range 1 E, Gila Salt River Base and Meridian, Arizona. This claim encompasses portions of the following legal subdivision(s) if located by legal subdivision or the following quarter section(s), section(s), Township(s) and Range(s) NE 1/4 OF SECTION 5, TOWNSHIP 11N, RANGE 1E, Gila Salt River Base and Meridian, Arizona.

The locality of this claim with reference to some natural object or permanent monument and additional information (if any) concerning its locality are as follows: THE NE CORNER OF THE CLAIM IS 330 FEET SOUTH OF THE NE CORNER OF SECTION 5.

\_\_\_\_\_ The above information is shown on the attached map.

DATED AND POSTED on the ground this 9TH day of OCTOBER, 2018.

LOCATOR(s)  AGENT

Print Name(s) TIMOTHY HAYDEN

Signature(s) *THayden*

Form MCF102  
Revised July 2014

Vertical stamp: A110452460

**MINING CLAIM MAP**

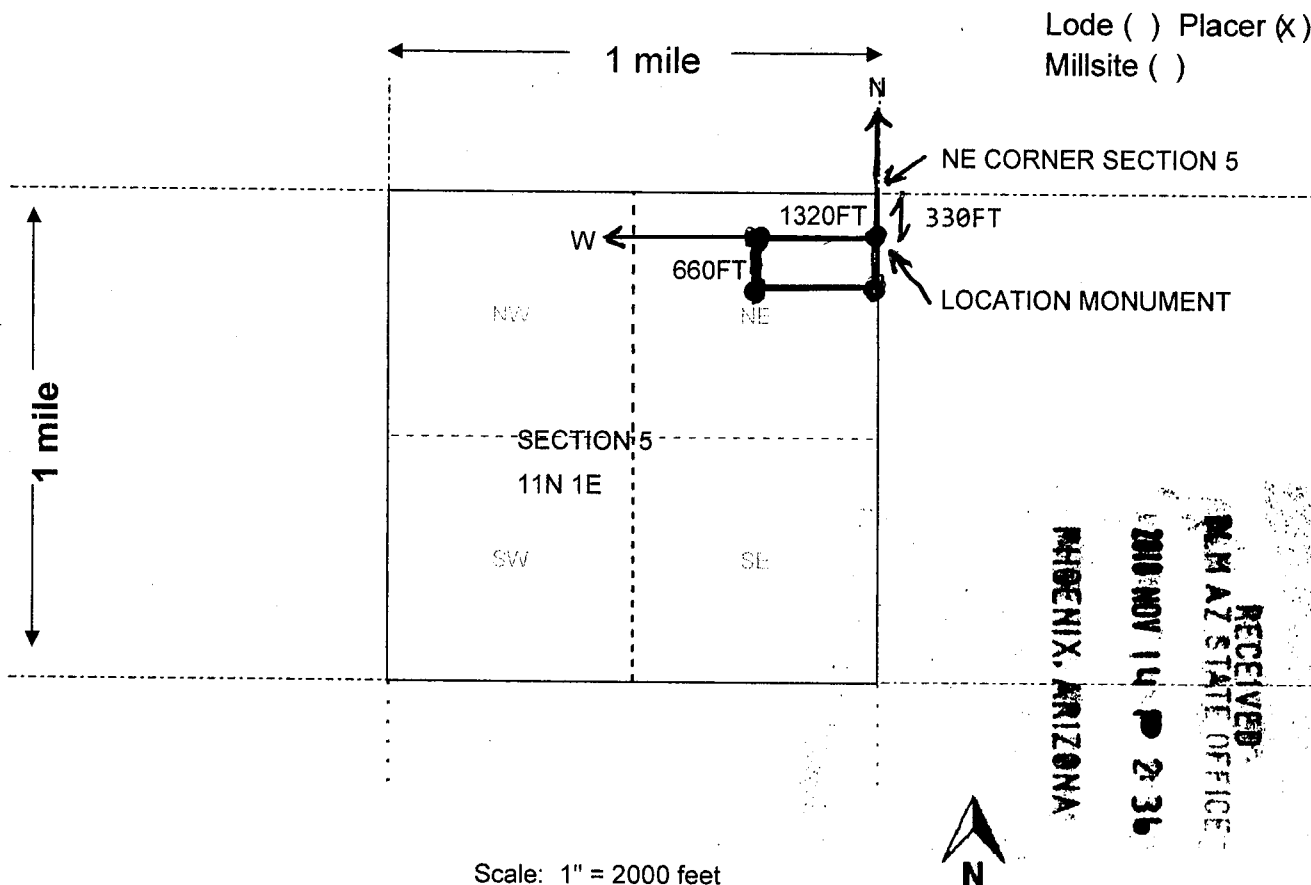

- The above map depicts the BBMD7 mining claim, which is located in Section (s) 5, Township 11 N, Range 1 E, Gila and Salt River Base and Meridian, YAVAPAI County, Arizona. Total claim acreage is 20
- The type of corner and location monuments used are as follows: CAPPED 2 INCH PVC PIPE 5 FEET HIGH OVER STEEL REBAR
- The bearings and distances in degrees and feet between claim corners and to a public land survey monument are as depicted on the map.
- If the claim is a placer or millsite claim with exterior limits conforming to legal subdivisions of the public survey, provide a legal description of the claim \_\_\_\_\_

A100452460



WHEN RECORDED  
RETURN TO:  
BIG BUG MINING DISTRICT LLC  
P.O. BOX 1238  
MAYER, AZ 86333

**LOCATION NOTICE FOR PLACER MINING CLAIM**

Amendment BLM Serial # \_\_\_\_\_

NOTICE IS HEREBY GIVEN that the BBMD8  
\_\_\_\_\_ placer mining claim has been located by  
BIG BUG MINING DISTRICT LLC whose current mailing  
address is P.O. BOX 1238  
MAYER, AZ 86333

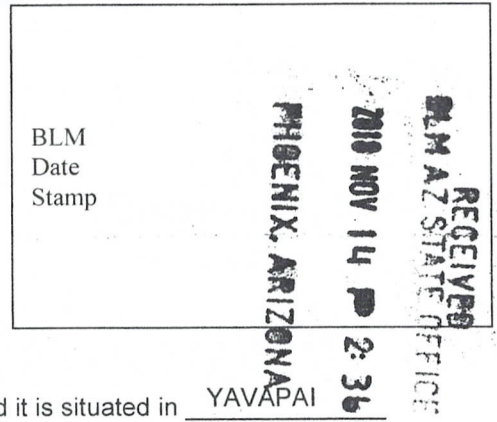

The general course of this claim is NORTH TO SOUTH and it is situated in YAVAPAI  
County, Arizona. This claim is 1320 feet in length and 660 feet in width.

20 Total Claim Acreage. This claim runs from the location monument on which this location notice is  
posted at the NE corner of the claim approximately 1320 feet in a SOUTH direction to the  
SOUTH end line and 660 feet in a WEST direction to the WEST end line. This claim is  
marked by four monuments, one at each corner of the claim.

The location monument on which this notice is posted is situated within Section 33, Township  
11.5 N, Range 1 E, Gila Salt River Base and Meridian, Arizona. This claim encompasses  
portions of the following legal subdivision(s) if located by legal subdivision or the following quarter section(s),  
section(s), Township(s) and Range(s) SW 1/4, SECT 33, T11.5 N, R1E  
\_\_\_\_\_, Gila Salt River Base and Meridian, Arizona.

The locality of this claim with reference to some natural object or permanent monument and additional information  
(if any) concerning its locality are as follows: THE SOUTHWEST CORNER OF THE CLAIM IS  
990 FEET NORTH OF THE SOUTHWEST CORNER OF SECTION 33, T11.5, R1E, G&SRM

\_\_\_\_\_ The above information is shown on the attached map.

DATED AND POSTED on the ground this 9TH day of OCTOBER, 20 18.

LOCATOR(s)  AGENT

Print Name(s) TIMOTHY HAYDEN

Signature(s) *T Hayden*

Form MCF102  
Revised July 2014

ATC 452461

**MINING CLAIM MAP**

Lode ( ) Placer (x)  
Millsite ( )

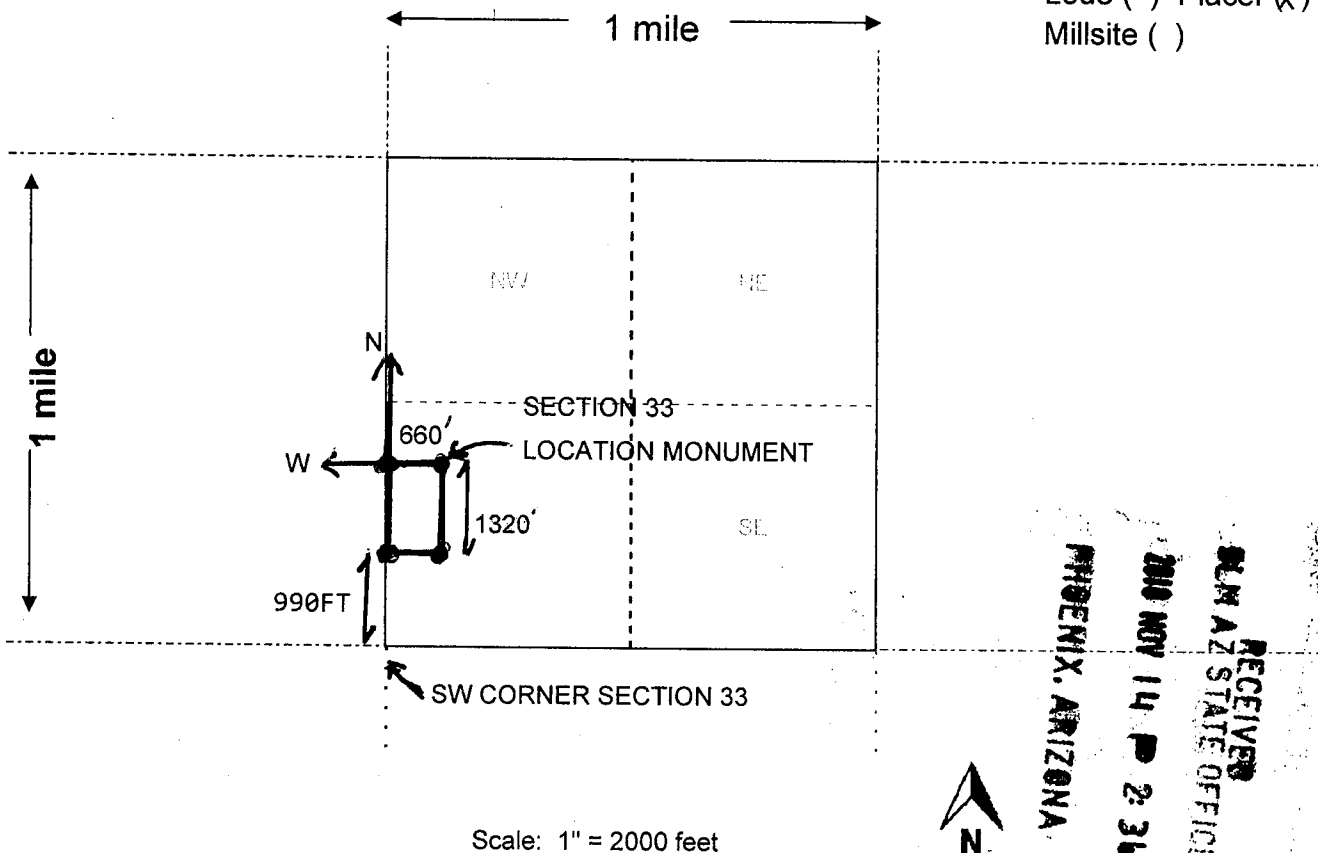

Scale: 1" = 2000 feet



RECEIVED  
 CLM AZ STATE OFFICE  
 2010 NOV 14 P 2:36  
 PHOENIX, ARIZONA

APPROVED 2/16/11

1. The above map depicts the BBMD8 mining claim, which is located in Section (s) 33, Township 11.5 N, Range 1 E, Gila and Salt River Base and Meridian, YAVAPAI County, Arizona. Total claim acreage is 20
2. The type of corner and location monuments used are as follows: CAPPED 2 INCH PVC PIPE  
5 FEET HIGH OVER STEEL REBAR
3. The bearings and distances in degrees and feet between claim corners and to a public land survey monument are as depicted on the map.
4. If the claim is a placer or millsite claim with exterior limits conforming to legal subdivisions of the public survey, provide a legal description of the claim \_\_\_\_\_

**Form MCF100a**  
Revised July 2014

Bureau of Land Management  
One North Central Ave.  
Suite 800  
Phoenix, AZ 85004-4427

PHOENIX, ARIZONA

2018 NOV 14 P 2:36

RECEIVED  
BLM AZ STATE OFFICE

November 9, 2018

The Big Bug Mining District LLC would like to file these 3 new claims.

BBMD7  
BBMD8  
BBMD2B

Please Return to:

Big Bug Mining District LLC  
P.O. Box 1238  
Mayer, AZ 86333





# LR2000 Internal

## CR Geographic Report with Land

[Download User Guide \(pdf\)](#)

Purpose: This report produces a geographic listing of case information based on retrieval by Meridian/Township/Range. This report format will display the case type, case disposition, meridian, township, range, section, survey type, survey number, surface management agency, pending actions, serial number, and total case acres.



### No Results

The specified criteria didn't result in any data. This is often caused by applying filters and/or selection steps that are too restrictive or that contain incorrect values. Please check your analysis filters and selection steps, and try again. The filters or selection steps currently being applied are shown below.

#### Filters

Disposition is equal to **AUTHORIZED, CANCELLED, EXPIRED, PENDING, REJECTED, RELINQUISHED, WITHDRAWN**  
and Meridian Township Range Section is equal to **14 0120N 0010W 020 NE**  
and Admin State is equal to **AZ**

[Return - Refresh](#)



# LR2000 Internal

## CR Geographic Report with Land

[Download User Guide \(pdf\)](#)

Purpose: This report produces a geographic listing of case information based on retrieval by Meridian/Township/Range. This report format will display the case type, case disposition, meridian, township, range, section, survey type, survey number, surface management agency, pending actions, serial number, and total case acres.



### No Results

The specified criteria didn't result in any data. This is often caused by applying filters and/or selection steps that are too restrictive or that contain incorrect values. Please check your analysis filters and selection steps, and try again. The filters or selection steps currently being applied are shown below.

#### Filters

Disposition is equal to **AUTHORIZED, CANCELLED, EXPIRED, PENDING, REJECTED, RELINQUISHED, WITHDRAWN**  
and Meridian Township Range Section is equal to **14 0110N 0010E 005 NE**  
and Admin State is equal to **AZ**

[Return - Refresh](#)

LR2K Home **CR-24** [gear icon] [help icon]



# LR2000 Internal

## CR Geographic Report with Land

[Download User Guide \(pdf\)](#)

Purpose: This report produces a geographic listing of case information based on retrieval by Meridian/Township/Range. This report format will display the case type, case disposition, meridian, township, range, section, survey type, survey number, surface management agency, pending actions, serial number, and total case acres.

### No Results

The specified criteria didn't result in any data. This is often caused by applying filters and/or selection steps that are too restrictive or that contain incorrect values. Please check your analysis filters and selection steps, and try again. The filters or selection steps currently being applied are shown below.

#### Filters

Disposition is equal to **AUTHORIZED, CANCELLED, EXPIRED, PENDING, REJECTED, RELINQUISHED, WITHDRAWN**  
and Meridian Township Range Section is equal to **14 0112N 0010E 033 SW**  
and Admin State is equal to **AZ**

[Return - Refresh](#)









Big Bug Mining District LLC  
P.O. Box 1238  
MAYER, AZ 86333

BUREAU OF LAND MANAGEMENT  
ONE NORTH CENTRAL AVE  
SUITE 800  
PHOENIX, AZ  
85004-4427



PHOENIX, ARIZONA

NOV 14 P 2:36

RECEIVED  
BLM AZ STATE OFFICE